

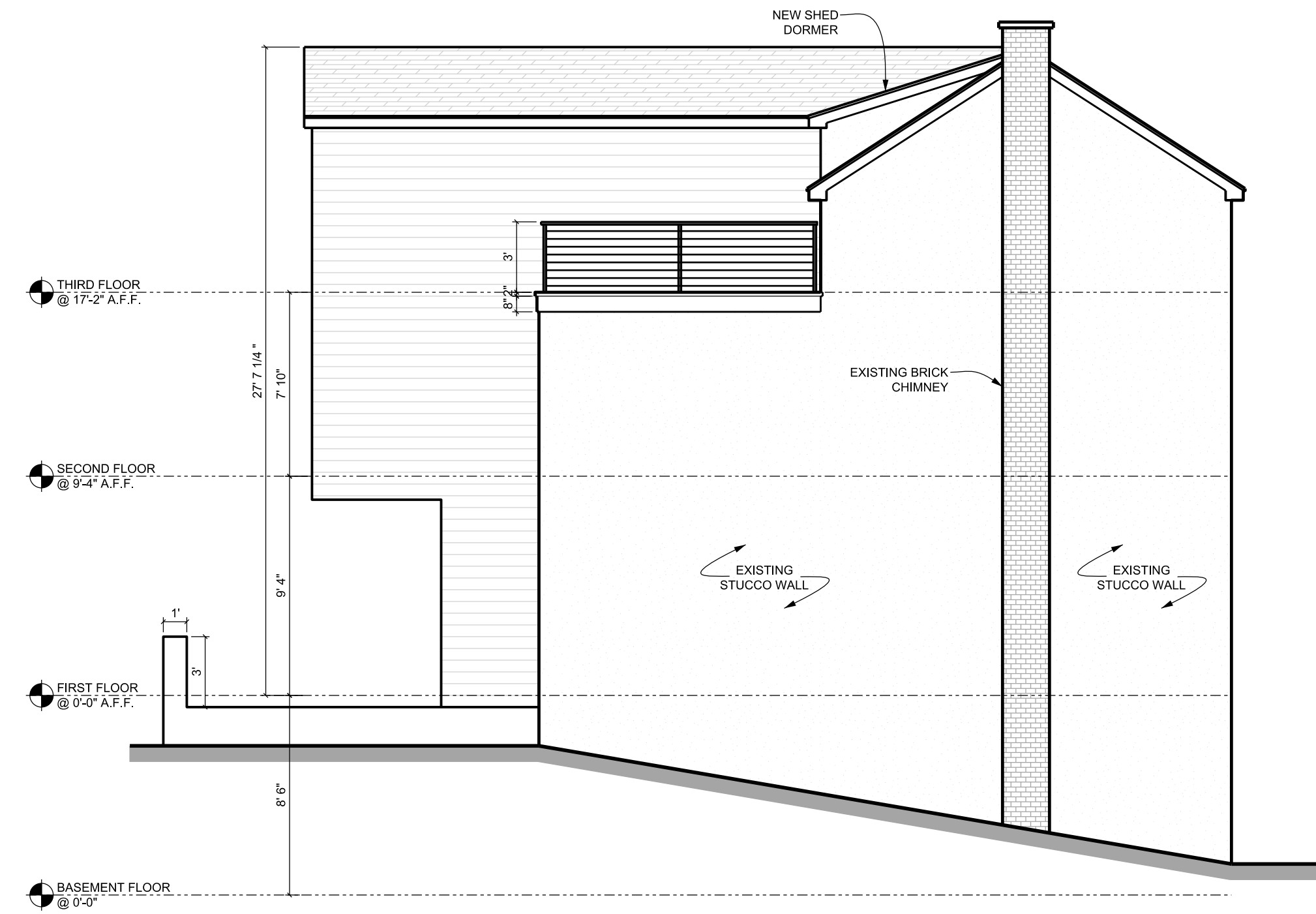

1/Z-002 PROPOSED FRONT ELEVATION - PARCEL C
3/16" = 1'-0"



2/Z-002 PROPOSED REAR ELEVATION - PARCEL C
3/16" = 1'-0"



3/Z-002 PROPOSED SIDE ELEVATION - PARCEL C
3/16" = 1'-0"



4/Z-002 PROPOSED FRONT ELEVATION - PARCEL A & B
1/8" = 1'-0"



5/Z-002 PROPOSED REAR ELEVATION - PARCEL A & B
1/8" = 1'-0"

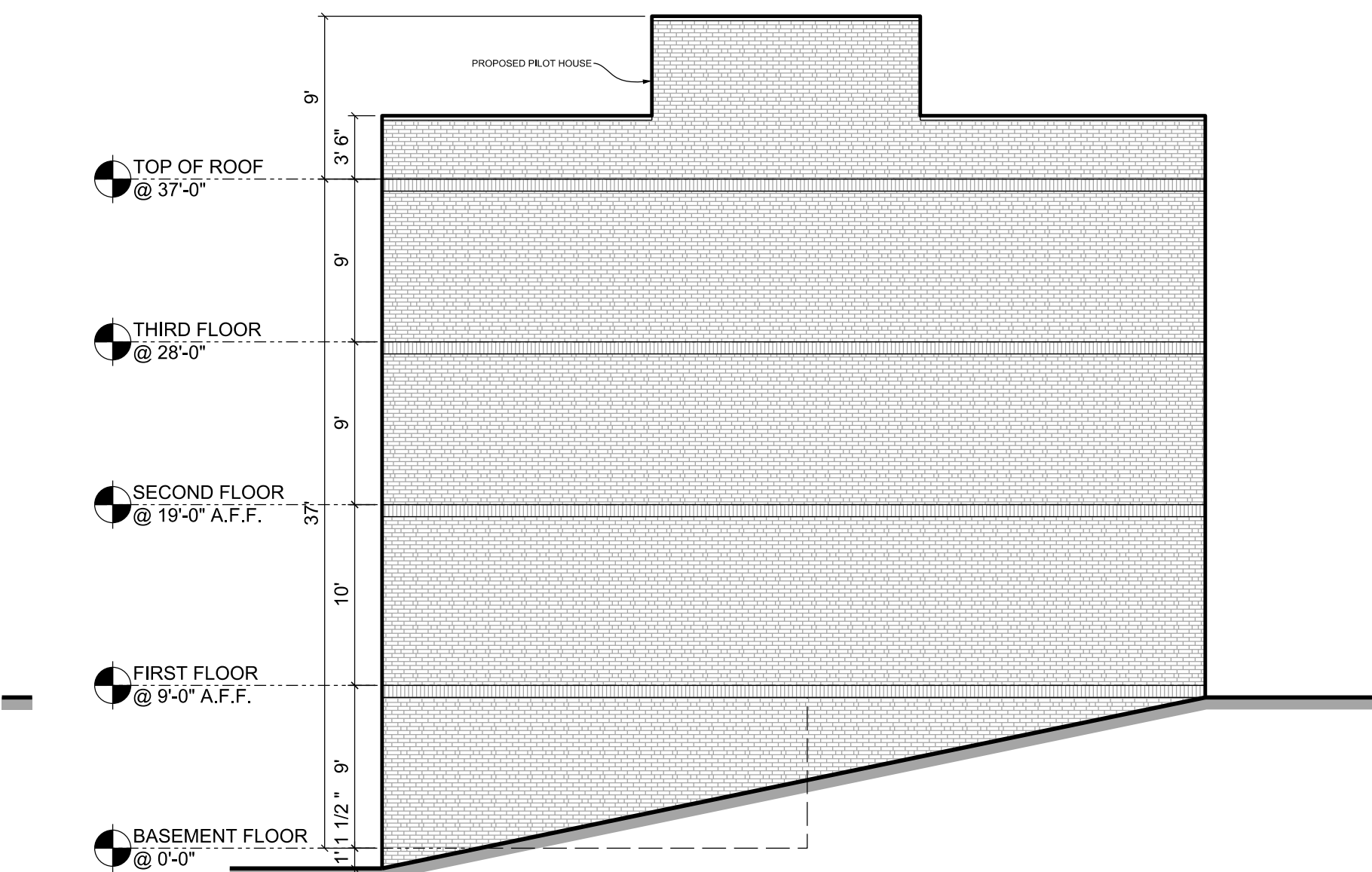

6/Z-002 PROPOSED SIDE ELEVATION - PARCEL A
1/8" = 1'-0"

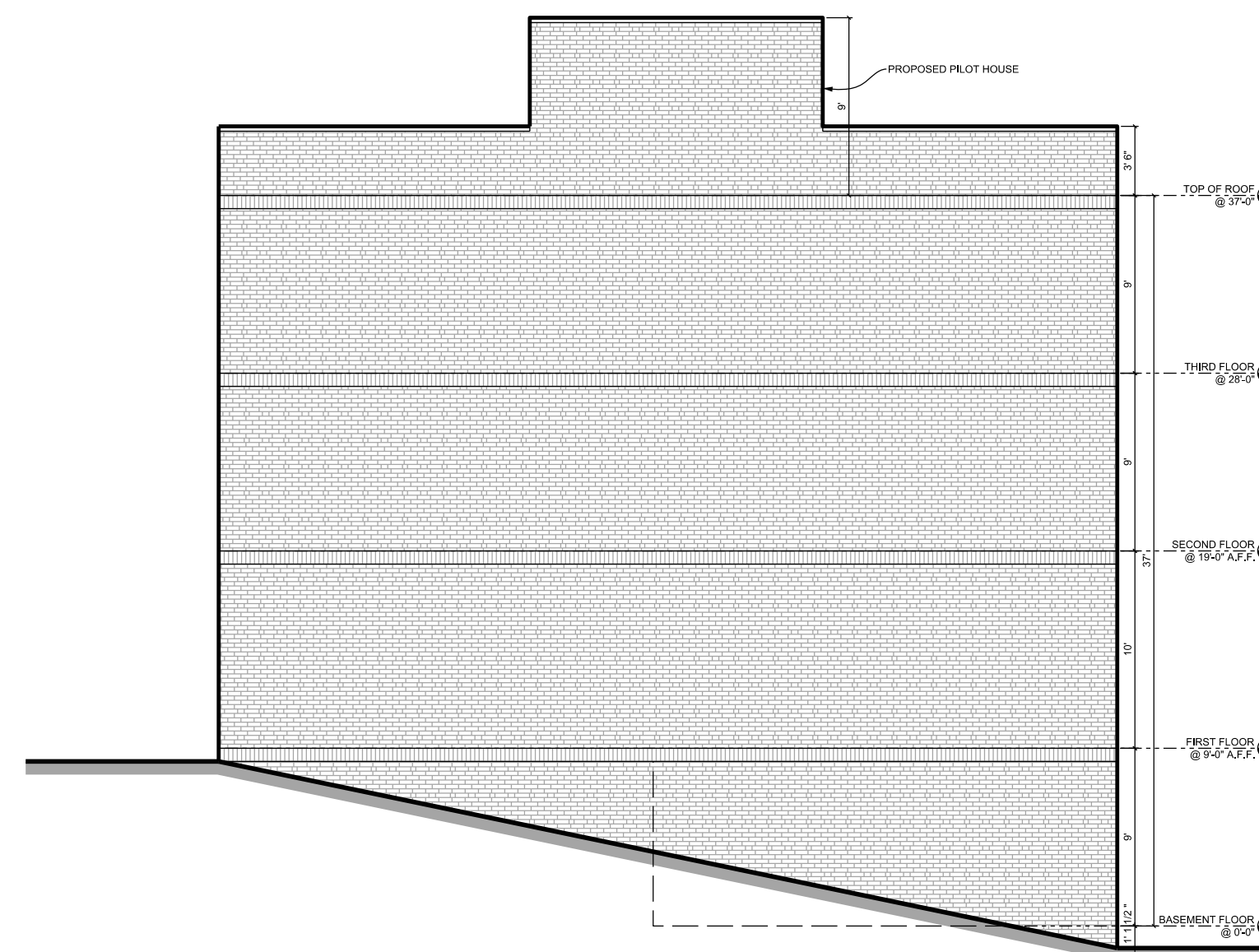

7/Z-002 PROPOSED SIDE ELEVATION - PARCEL B
1/8" = 1'-0"



STUDIO C
ARCHITECTURE, LLC



RA406747

4477 FLEMING STREET
4477 FLEMING STREET
PHILADELPHIA, PA 19128

DATE
12.07.20

ISSUE
PERMIT SUBMISSION

PROPOSED ZONING PLAN

Z-002