

APPLICATION FOR ZONING / USE REGISTRATION PERMIT



CITY OF PHILADELPHIA
DEPARTMENT OF LICENSES AND INSPECTIONS
 MUNICIPAL SERVICES BUILDING – CONCOURSE
 1401 JOHN F. KENNEDY BOULEVARD
 PHILADELPHIA, PA 19102
 For more information visit us at www.phila.gov

(For office use only)
APPLICATION # _____
ZONING CLASSIFICATION _____
PREVIOUS APPLICATION NO. _____

(Applicant completes all information below. Print clearly and provide full details)
LOCATION OF PROPERTY (LEGAL ADDRESS)
 5927-5951 Ridge Ave - ACME

PROPERTY OWNER'S NAME
 FES PA LLC
PHONE # _____ **FAX #** _____

PROPERTY OWNER'S ADDRESS:
 1520 Northern Blvd
 Manhasset, NY 11030
LICENSE # _____ **E-MAIL:** dquigley@cfsigns.com

APPLICANT:
 Diane Quigley
FIRM/COMPANY:
 Custom Finishers
PHONE # (215) 872-8494 **FAX #** (215) 289-7954

ADDRESS:
 7205 Hibbs Lane
 Levittown PA 19057
LICENSE # 20006 **E-MAIL:** dquigley@cfsigns.com

RELATIONSHIP TO OWNER: TENANT/LESSEE ATTORNEY DESIGN PROFESSIONAL CONTRACTOR EXPEDITOR

TABULATION OF USES

FLOOR/SPACE #	CURRENT USE OF BUILDING/SPACE	Last Previous Use	Date Last Used
	Supermarket		

FLOOR/SPACE #	PROPOSED USE OF BUILDING/SPACE
	Supermarket

STORIES AND HEIGHTS FROM GROUND TO ROOF

HEIGHT IN FEET	EXISTING BUILDING		PROPOSED ADDITION / ALTERATION / NEW CONSTRUCTION		
	FRONT	REAR	FRONT	SIDE	REAR

BRIEF DESCRIPTION OF WORK/CHANGE

Remove exterior building identification signs and install new as follows:
 Sign 1 - "ACME" 72" high by 261" wide = 130.50 ft2
 Sign 2 - "pharmacy" 30" high by 195" wide = 40.6 ft2
 Sign 3 - "beer & wine" 30" high by 240" wide = 50 ft2
 Total square feet = 221.1

CONTINUED ON ADDITIONAL SHEET (ATTACHED) ACCELERATED REVIEW CHECK/RECEIPT/M.O NO. _____

IS THIS APPLICATION IN RESPONSE TO A VIOLATION? NO YES **VIOLATION #:** _____

All provisions of the Zoning code and other City ordinances will be complied with, whether specified herein or not. Plans approved by the Department form a part of this application. I hereby certify that the statements contained herein are true and correct to the best of my knowledge and belief. I further certify that I am authorized by the owner to make the foregoing application, and that, before I accept my permit for which this application is made, the owner shall be made aware of all conditions of the permit. I understand that if I knowingly make any false statement herein I am subject to such penalties as may be prescribed by law or ordinance.

APPLICANT'S SIGNATURE: _____ **DATE:** 05 / 04 / 2018







SITE PLAN

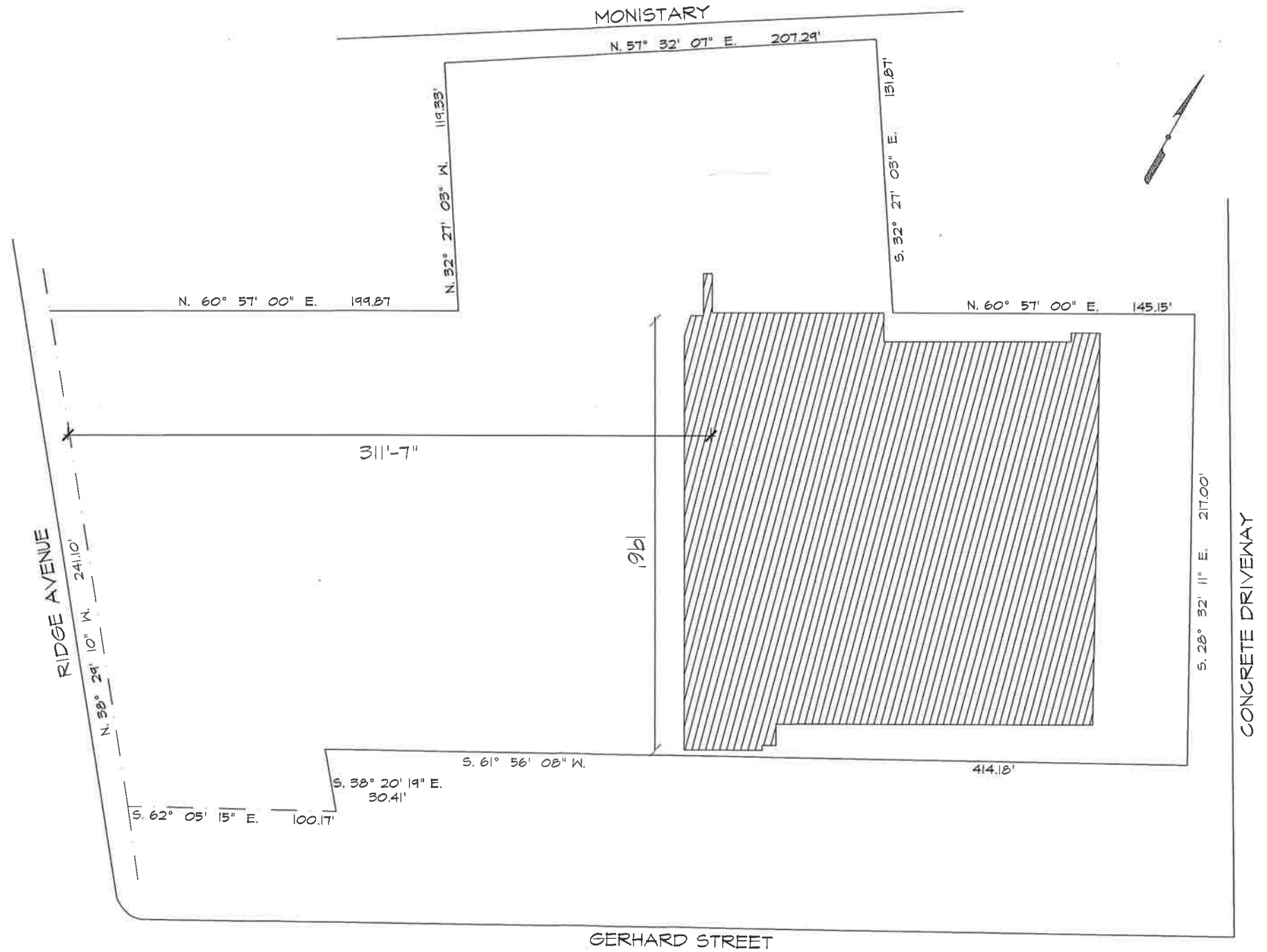

- #1 ACME 72" X 261"
- #2 30" X 195" PHARMACY
- #3 30" X 240" BEER & WINE

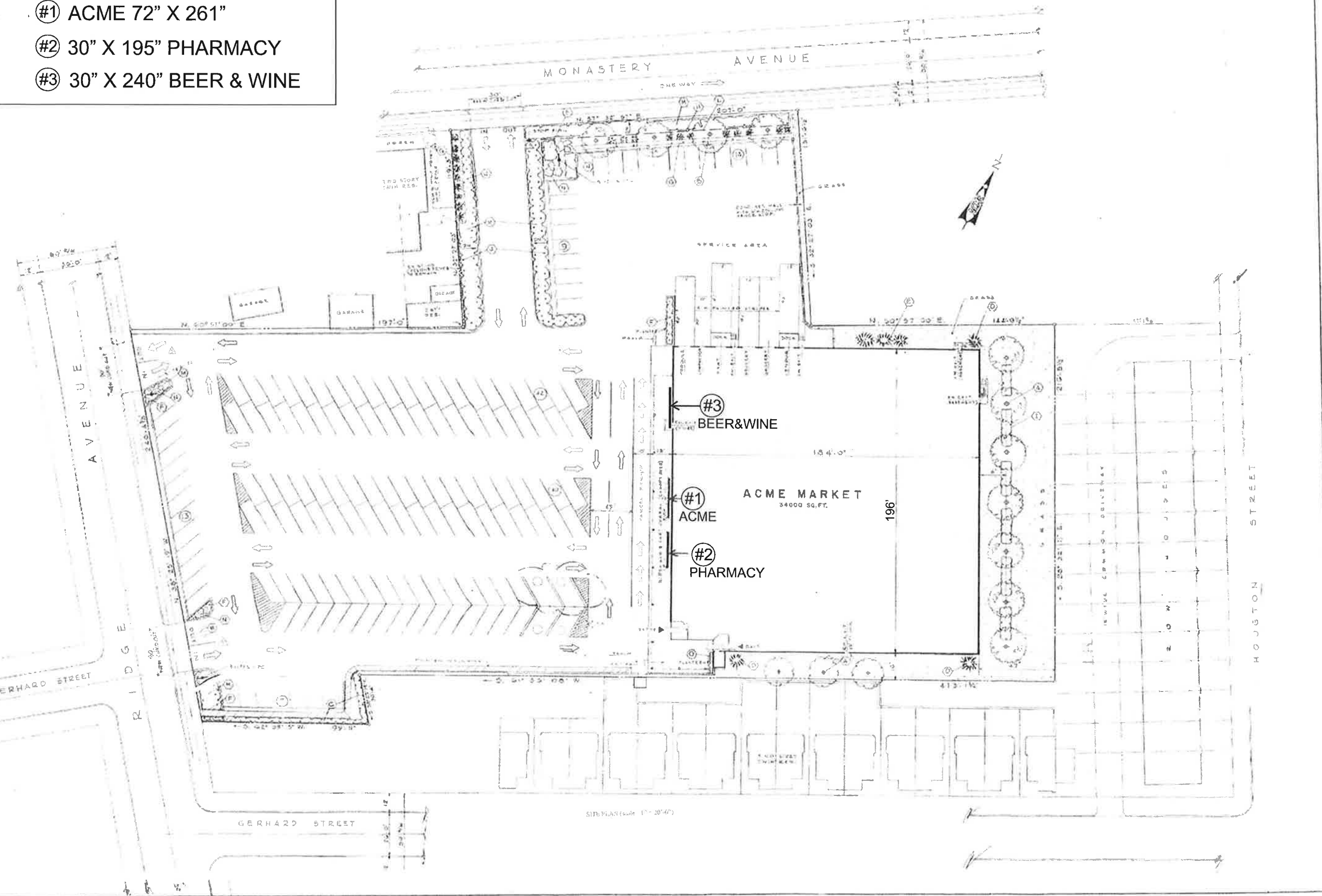



261"
ACME [72']

Building measurements 29'8" x 196'

sign is 20' from bottom of sign to grade

This sign is intended to be installed in accordance with the requirements of Article 600 of the National Electrical Code and/or other applicable local codes. This includes proper grounding and bonding of the sign.

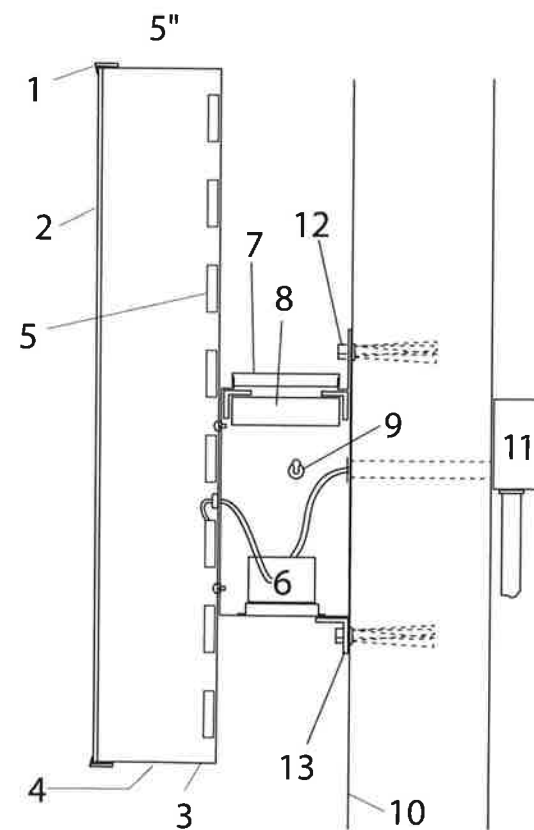

CROSS SECTION OF UL LISTED RACEWAY CHANNEL LETTER WITH LED'S

- (1) 1" PLASTIC TRIM CAP
- (2) 3/16" PLEXIGLAS FACE
- (3) .040 ALUMINUM RETURN (.063 BACK)
- (4) 1/4" DRAIN HOLES (Min.2 per letter)
 Raceway also has drainholes as needed
- (5) LED ILLUMINATION
- (6) LED POWER SUPPLY
- (7) 8"h x 5"d x .040" ALUMINUM RACEWAY (Size varies)
 Raceway has 2" lip at the top for hanging
- (8) 1"x 1" INTERNAL WELDED ALUMINUM ANGLE
 Continuous along the length of top (front & back)
 w/ angle cross supports spaced along length
- (9) TOGGLE DISCONNECT SWITCH
- (10) FACADE
- (11) EXISTING 120 VOLT SERVICE
- (12) MOUNTING HARDWARE
- (13) ANGLE SHOE FOR ATTACHMENT AT BOTTOM

Building measurements 29'8" x 196'



195"
PHARMACY | 30" sign is 21'6" from bottom of sign to grade

This sign is intended to be installed in accordance with the requirements of Article 600 of the National Electrical Code and/or other applicable local codes. This includes proper grounding and bonding of the sign.

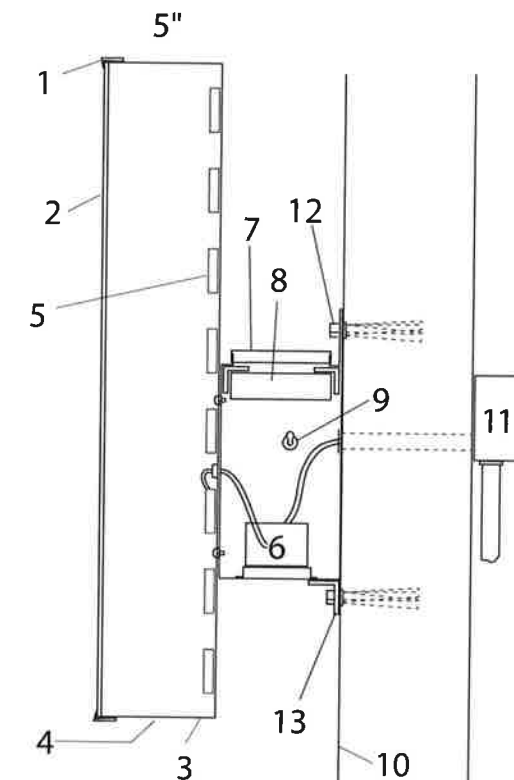

CROSS SECTION OF UL LISTED RACEWAY CHANNEL LETTER WITH LED'S

- (1) 1" PLASTIC TRIM CAP
- (2) 3/16" PLEXIGLAS FACE
- (3) .040 ALUMINUM RETURN (.063 BACK)
- (4) 1/4" DRAIN HOLES (Min.2 per letter)
Raceway also has drainholes as needed
- (5) LED ILLUMINATION
- (6) LED POWER SUPPLY
- (7) 8"h x 5"d x .040" ALUMINUM RACEWAY (Size varies)
Raceway has 2" lip at the top for hanging
- (8) 1"x 1" INTERNAL WELDED ALUMINUM ANGLE
Continuous along the length of top (front & back)
w/ angle cross supports spaced along length
- (9) TOGGLE DISCONNECT SWITCH
- (10) FACADE
- (11) EXISTING 120 VOLT SERVICE
- (12) MOUNTING HARDWARE
- (13) ANGLE SHOE FOR ATTACHMENT AT BOTTOM



240"
BEER & WINE | 30" sign is 21'6" from bottom of sign to grade